TEXARKANA COLLEGE

Employee Organization Chart

Revised July 30, 2024

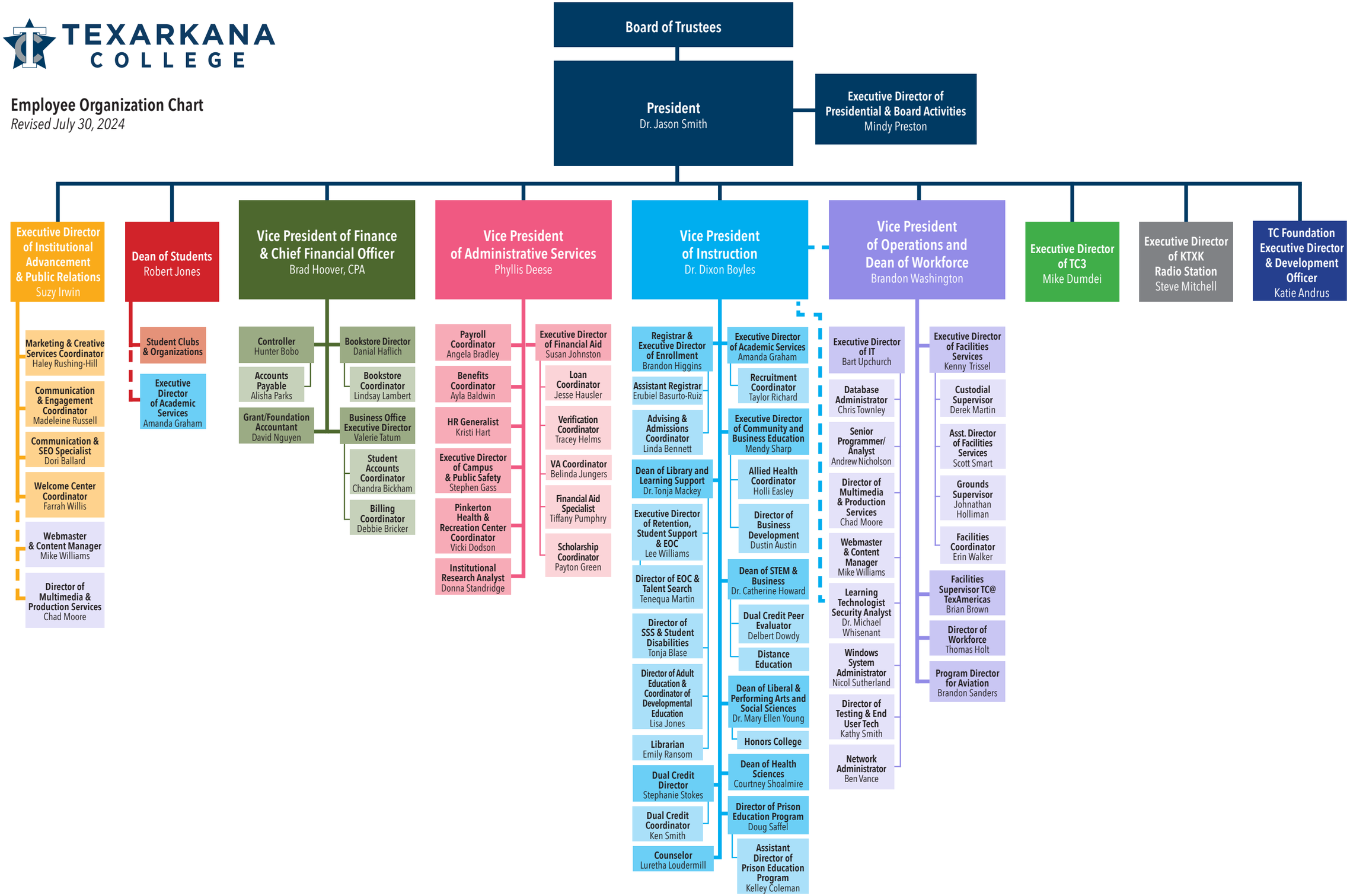

TC does not discriminate on the basis of race, color, national origin, sex, disability, or age in its programs or activities. The following person is designated to handle inquiries regarding the nondiscrimination policies: Human Resources Director, 2500 N. Robison Rd., Texarkana, TX, 75599 or (903) 823-3017 human.resources@texarkanacollege.edu